

Si Tu Eres Mi Hombre

Piano

Orq.

Piano

Si tu es mi houbre

2

B

C

D

Piano

Si tu eres mi hombre

La yon
1.

La yon A

2.

To % de
A/D Rep.
y %

Si Tu Eres Mi Hombre

Piano

Orq.

§

A

4A voz

Piano

Si tu es mi houbre

2

B

C

D

Piano

Si tu eres mi hombre

Trp. Ira

Si Tu Eres Mi Hombre

①

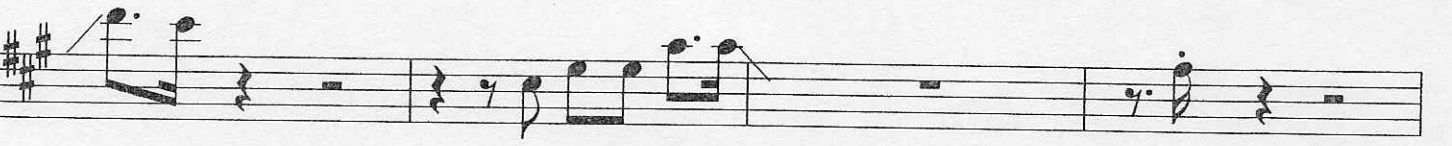
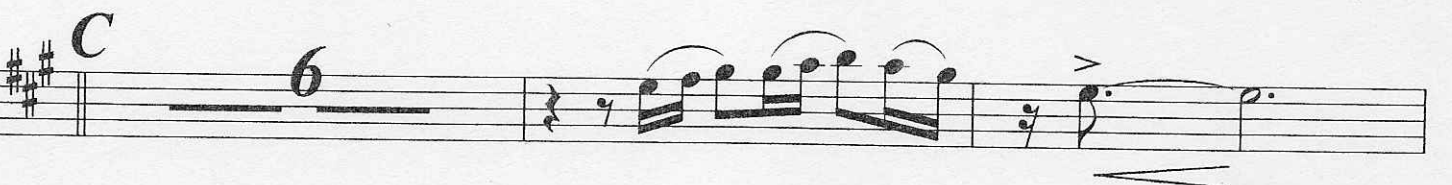
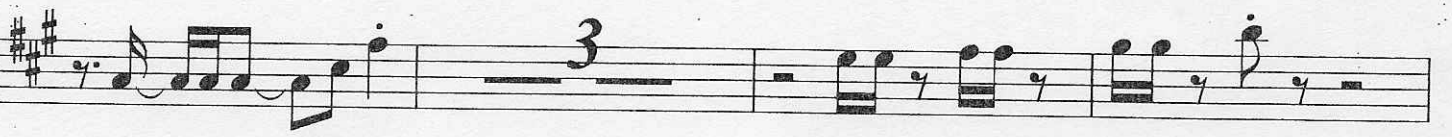
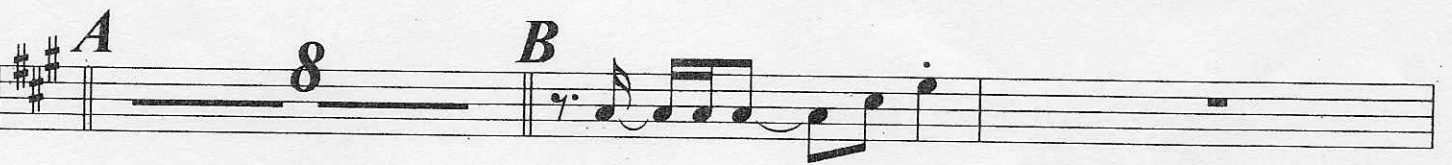
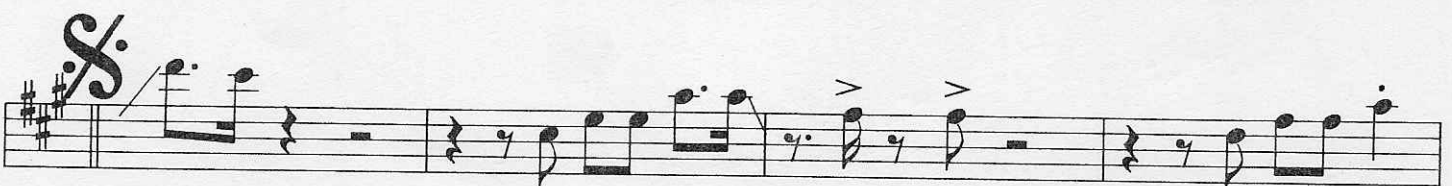
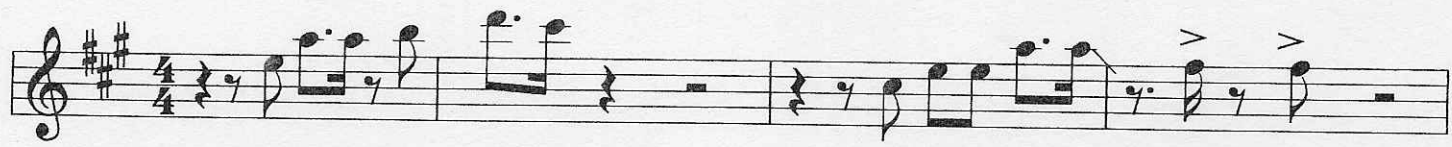

Si tu eres mi hombre

Trp. tra

2

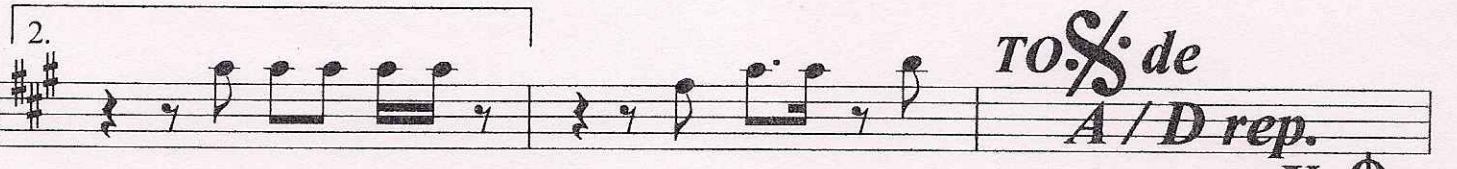
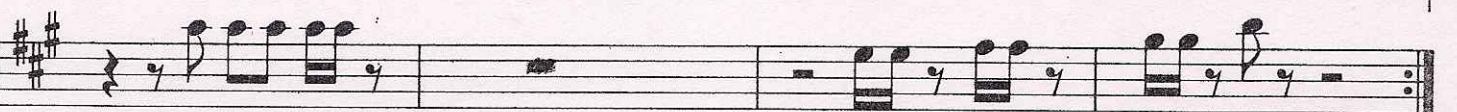
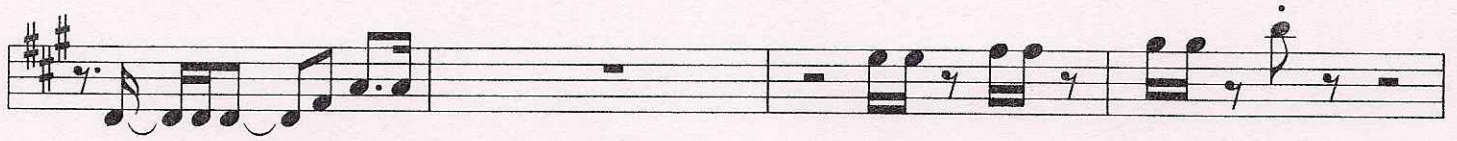

TO de
A/D rep.
Y

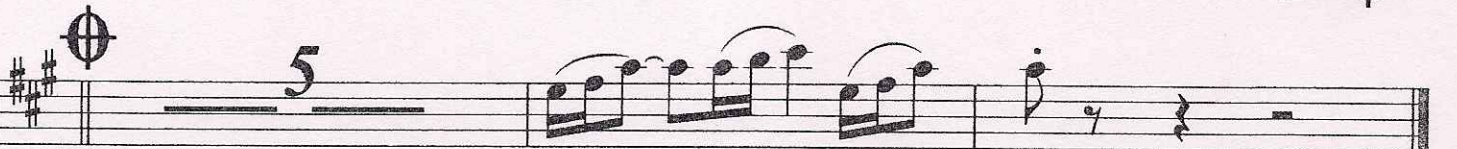

Si tu eres mi hombre

Trp. 2da

2

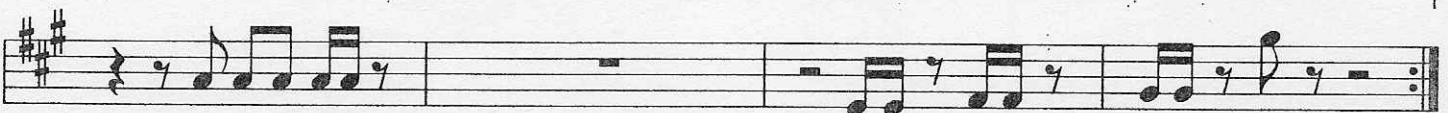
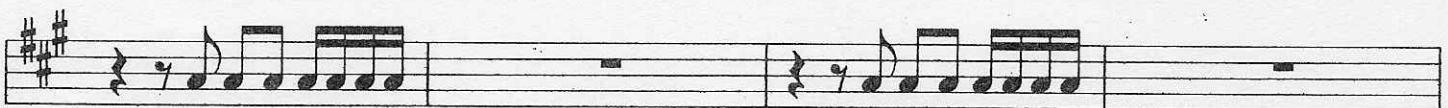
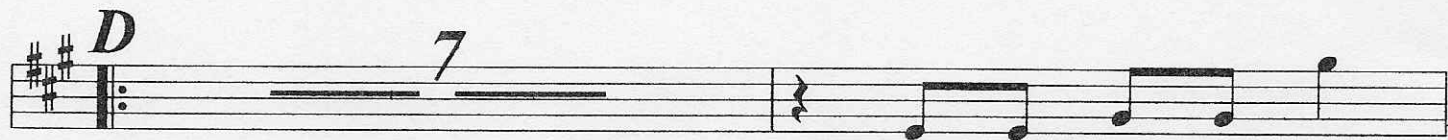
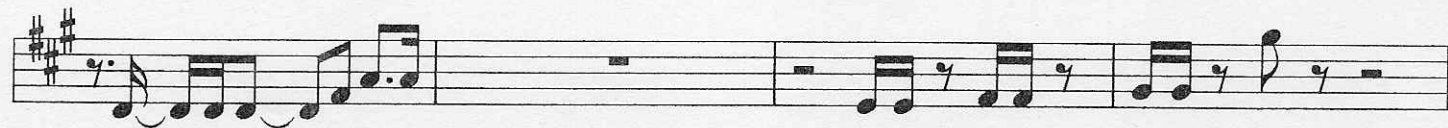

Tbone 1ro

Si Tu Eres Mi....

①

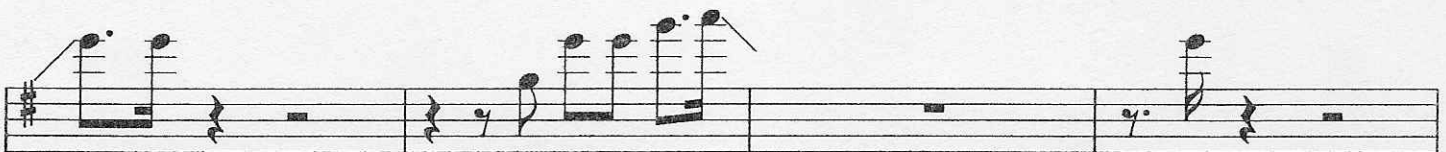
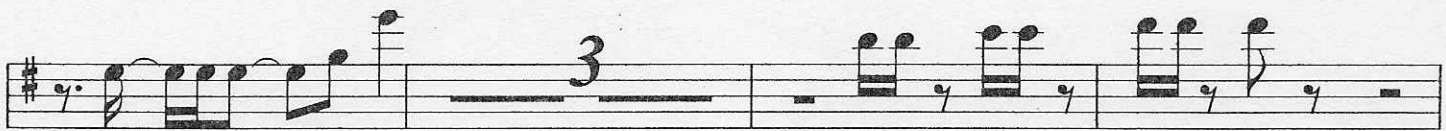
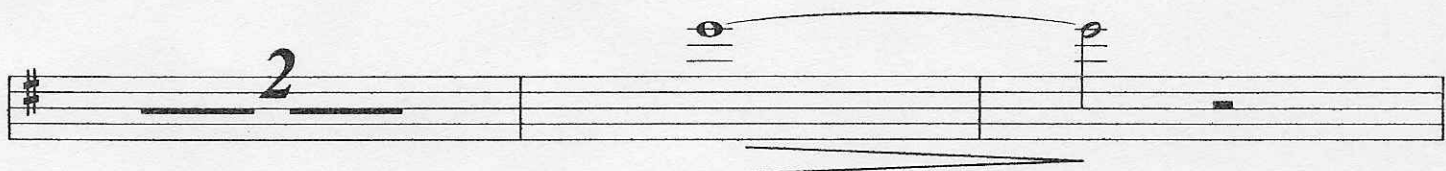
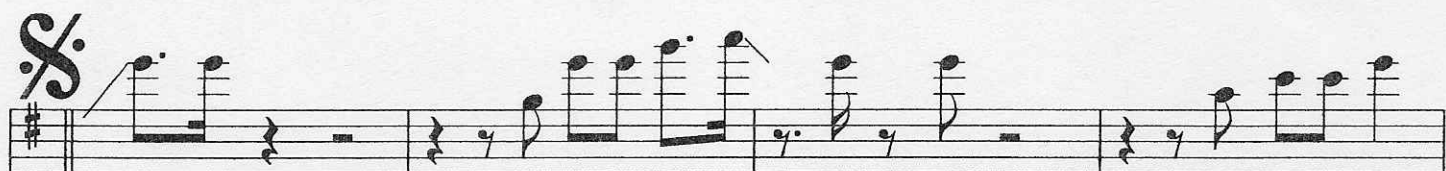

Si tu eres mi hombre

Tbone 1ro

(2)

Si Tu Eres Mi Hombre

①

Alto

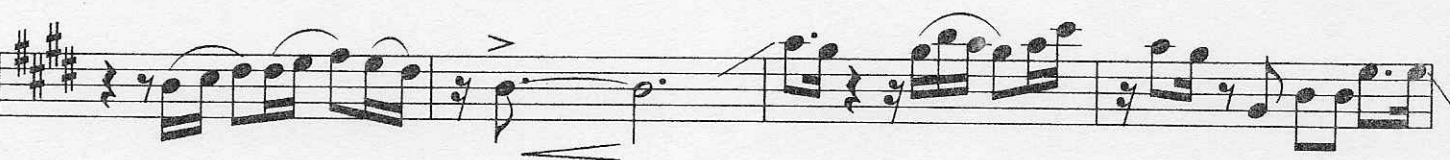
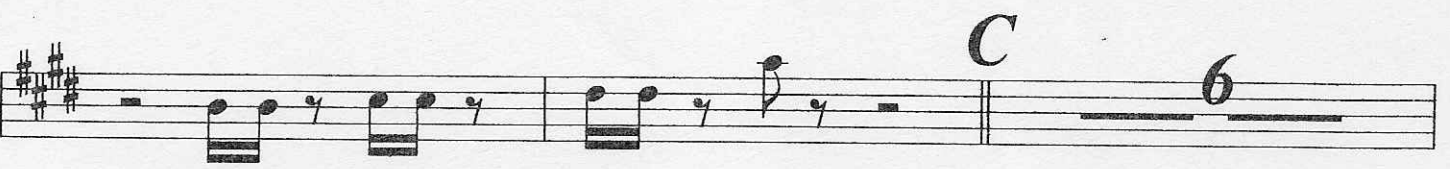
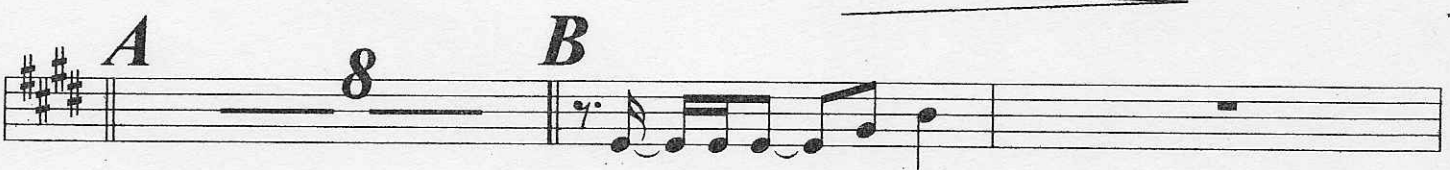
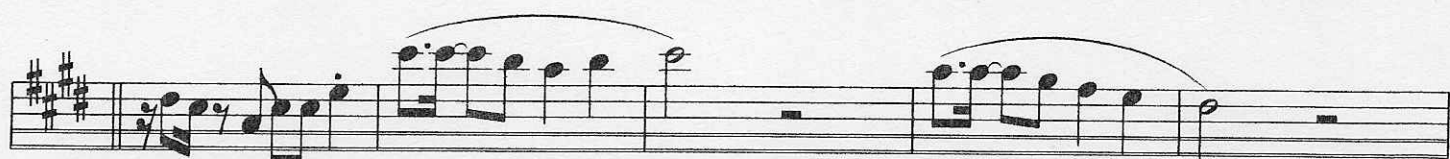

Alto

Si tu eres mi hombre

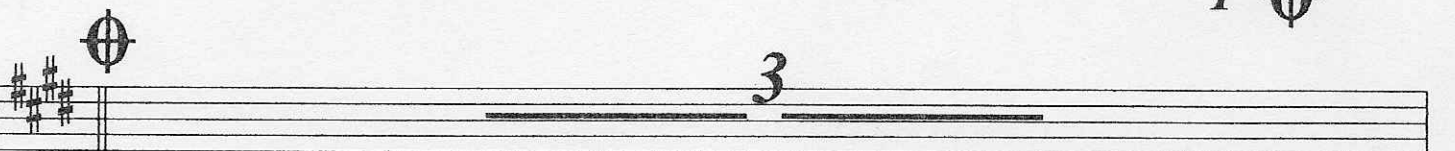
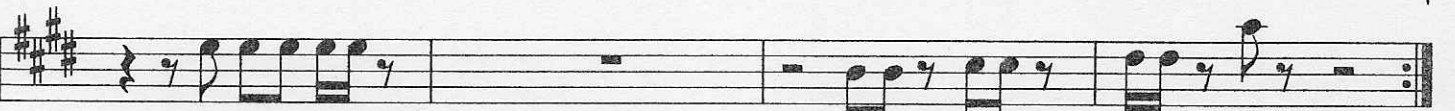
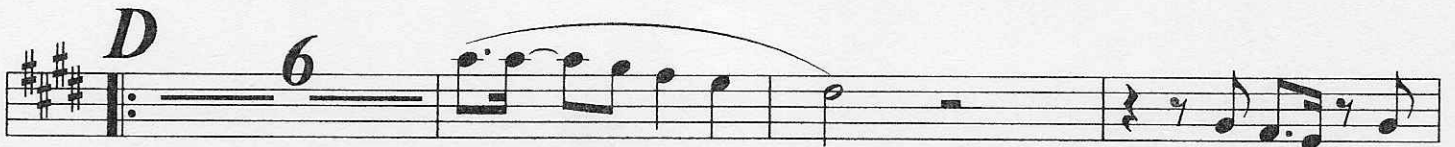
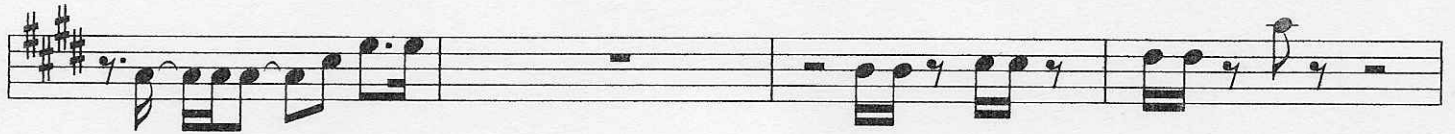

To De

A/D

Y

3

Alto

Si tu eres mi hombre

3

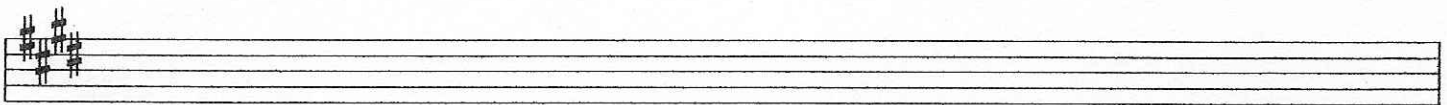
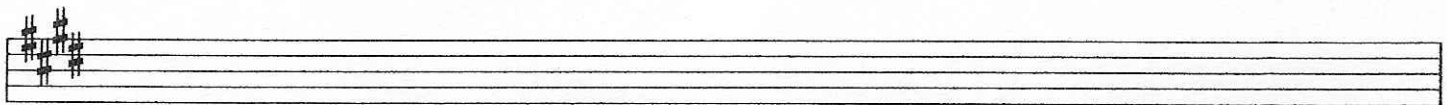

51

Si Tu Eres Mi Hombre

(1)

Tenor

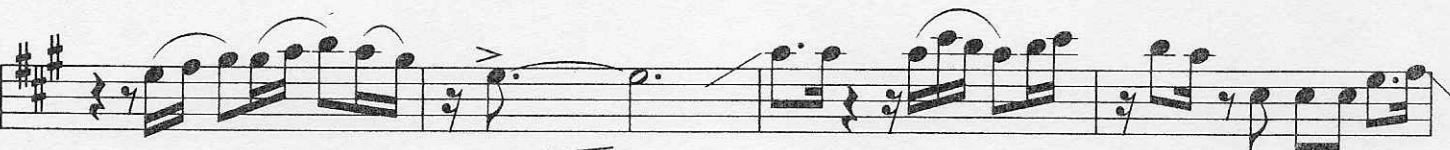
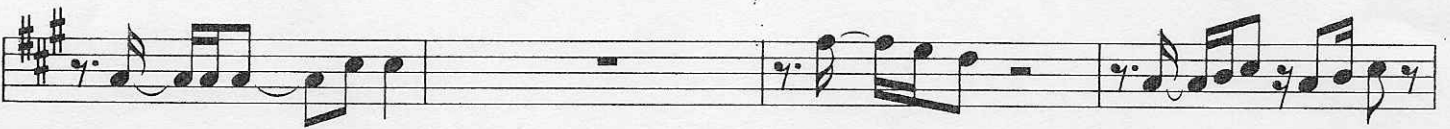
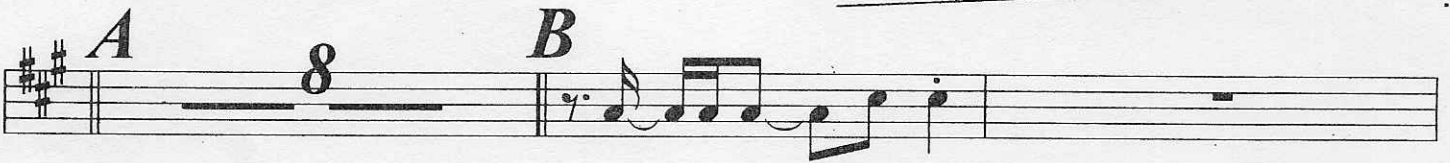
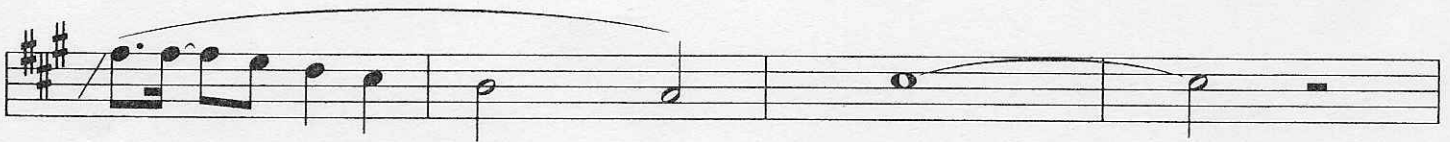
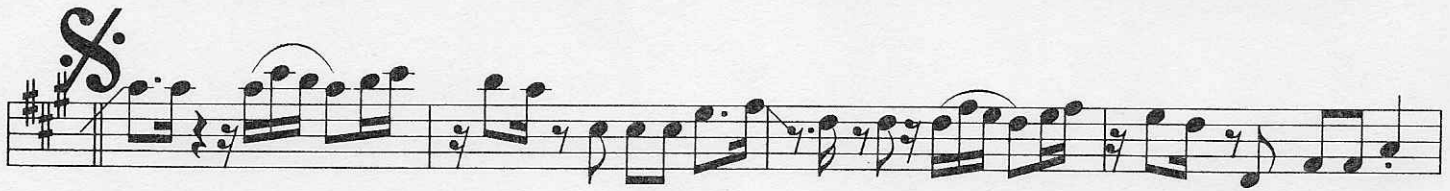
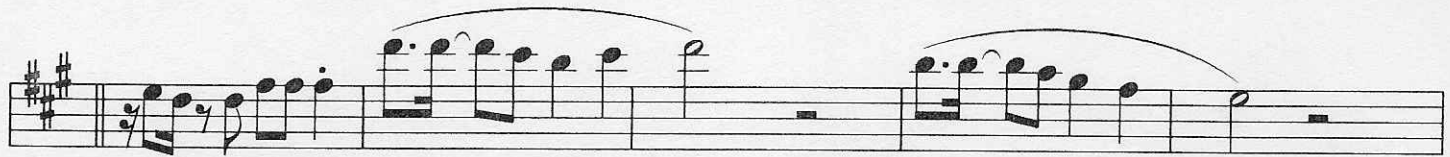

Si tu eres mi hombre

Tenor

(2)

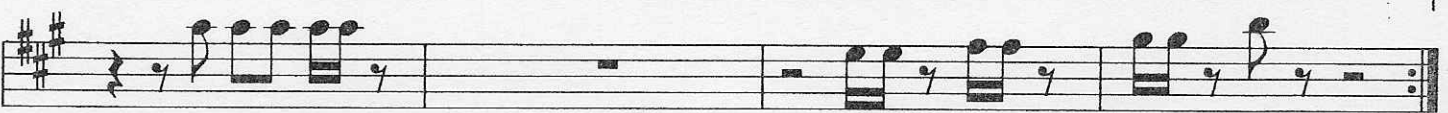
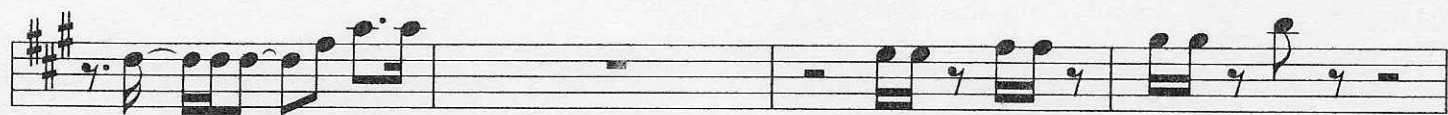

To $\frac{S}{A/D}$ De

Y \oplus

